

466  
E  
E

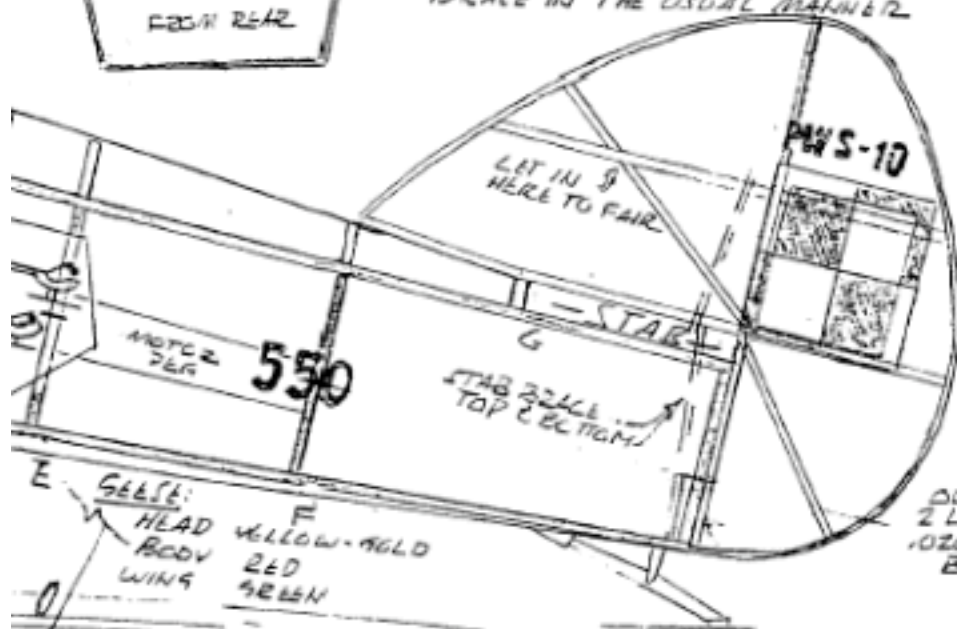

CABANE  
 .025" HW -- THREAD CABANE  
 THRU FUSELAGE ABAFT  
 STN G THEN PLANK AROUND  
 CABANE, STRUTS, & L.R. REAR  
 BRACE IN THE USUAL MANNER

COCKPIT  
 DEVELOPMT

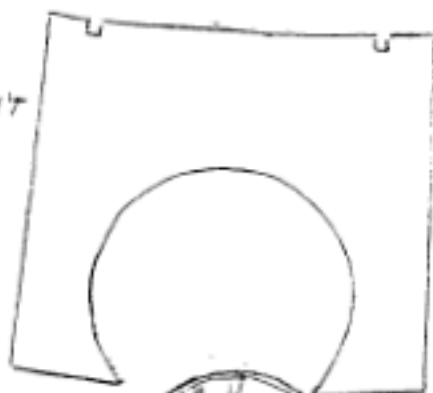

T. F. FRAMING  
 $\frac{1}{2}$ " OZ.  
 OVER LUMBER  
 TO FOIL  
 SHAPE

OUTLINES  
 2 LAM'S  
 .020" X .020"  
 BASS



SEESE:  
 HEAD YELLOW-GOLD  
 BODY RED  
 WING GREEN

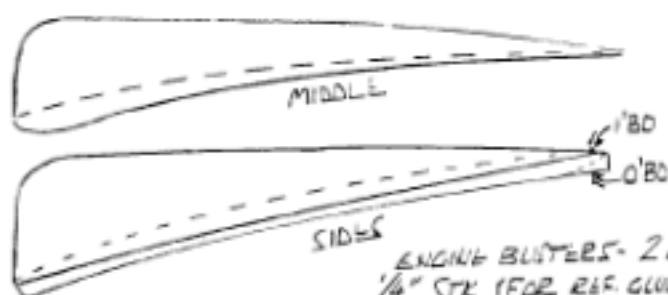

ENGINE BUSTERS - 2 LAM'S  
 1/4" STK (FOR REF. GUIDELINE)  
 BLACK CONTOURS SHOWN



# PWS-10

Des. & Dr. Michael J. Heinrich  
 After a 3-view from Joe Francesca  
 Epiphanies, Disasters & Messy Spots  
 Entirely the Responsibility  
 of the Draughtsman.

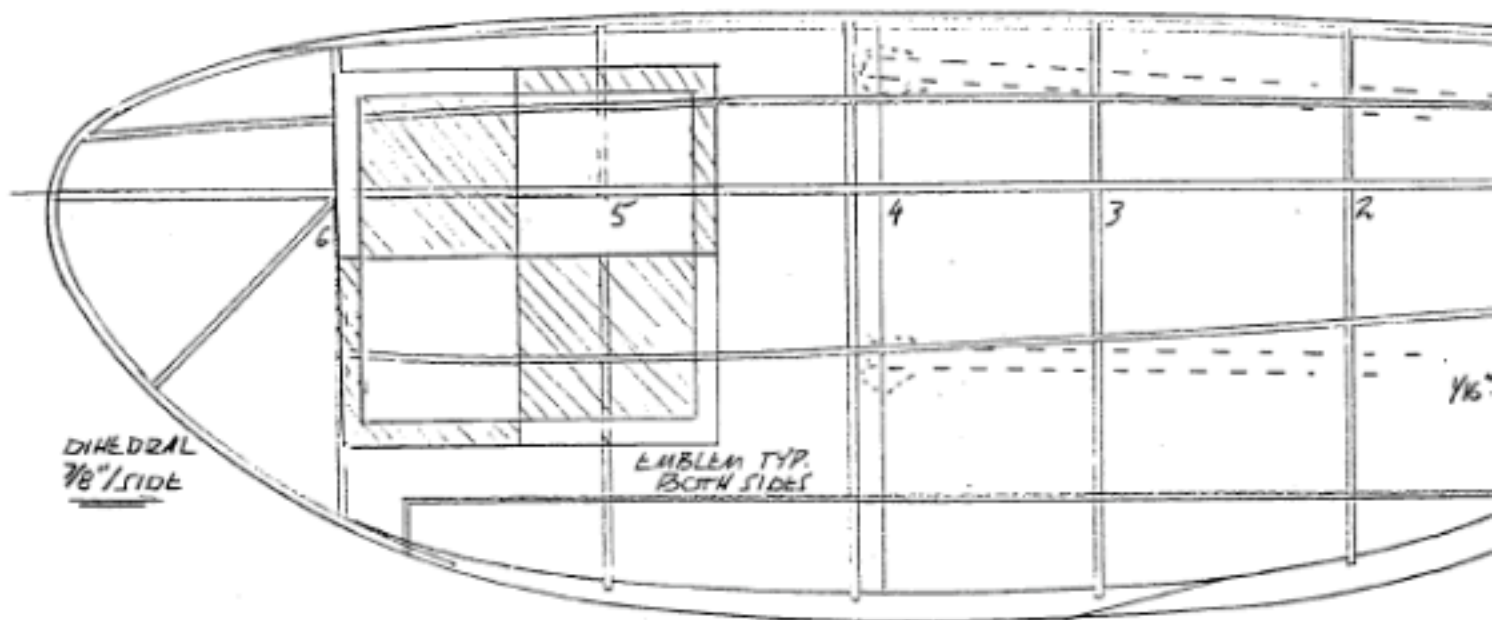
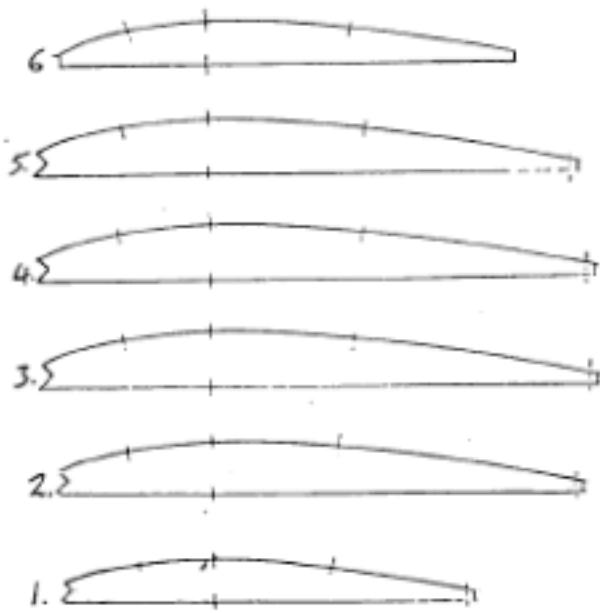

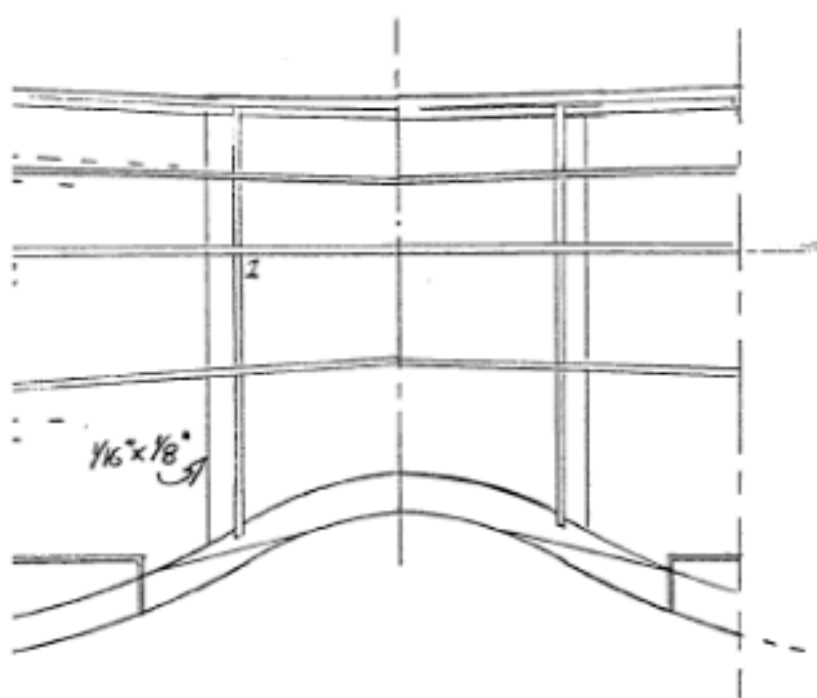

L.L. 1/32" SQ.  
 SPARS 1/20" SQ.  
 T.E. 1/16" STK.  
 RIBS 1/20" STK.  
 TIRE PLANKS 1/32" x 1/16" Balsa

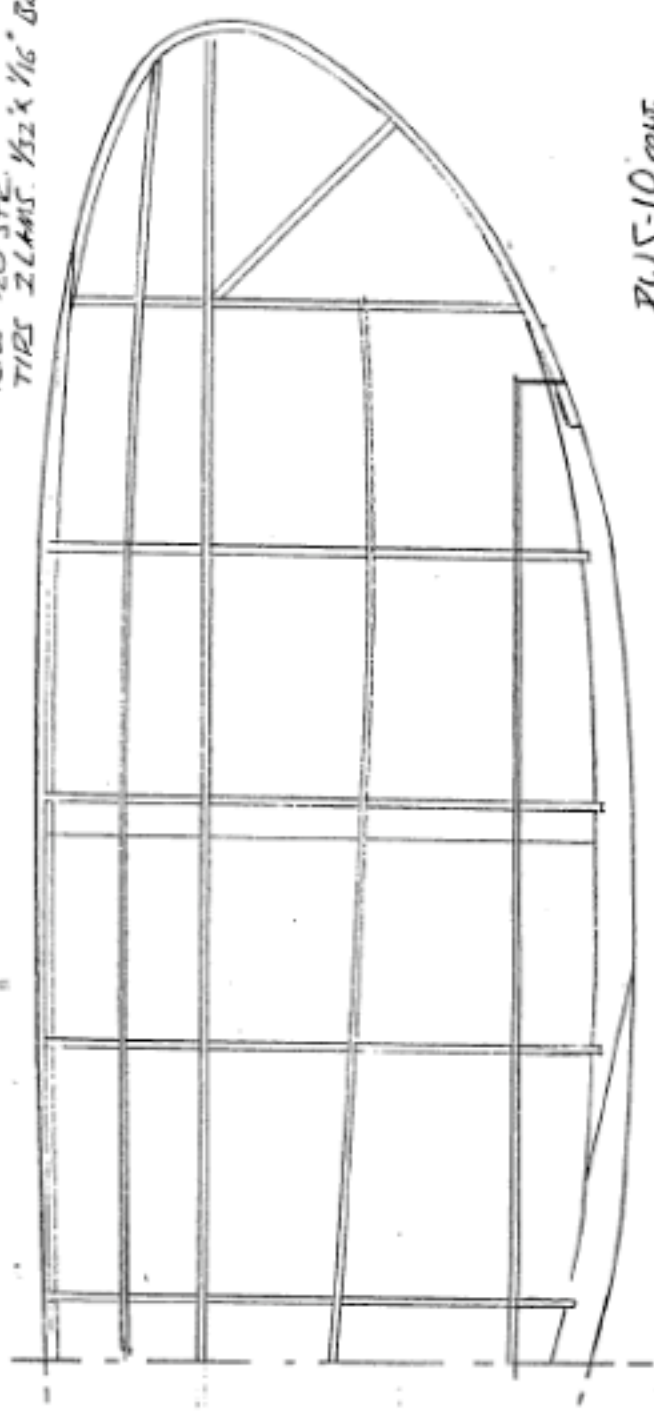

RWS-10 cont.

